

Cheyenne Metropolitan Planning Organization (MPO)
2101 O'Neil Avenue (mailing address)
615 W. 20th Street (physical address)
Cheyenne, WY 82001 or tmason@cheyennempo.org

Citizens' Advisory Committee on Transportation (CAC) Application

Date: _____

Phone: _____

Name: _____

Email: _____

Address:

(Must live within the
MPO Boundary see *Attachment 1*)

What transportation modes are you most interested in and why?

Modes: Car or truck, bicycle, public transportation, walking, using mobility assistance.

Why do you want to be on the Cheyenne MPO CAC? (Use back side if necessary)

Summarize your qualifications that will enable you to give transportation planning input. (Use back side if necessary)

The Cheyenne MPO firmly adheres to the Federal Title VI and ADA legislations that prohibits discrimination against any person on the grounds of race, color, national origin or physical/mental disability.

Attachment 1





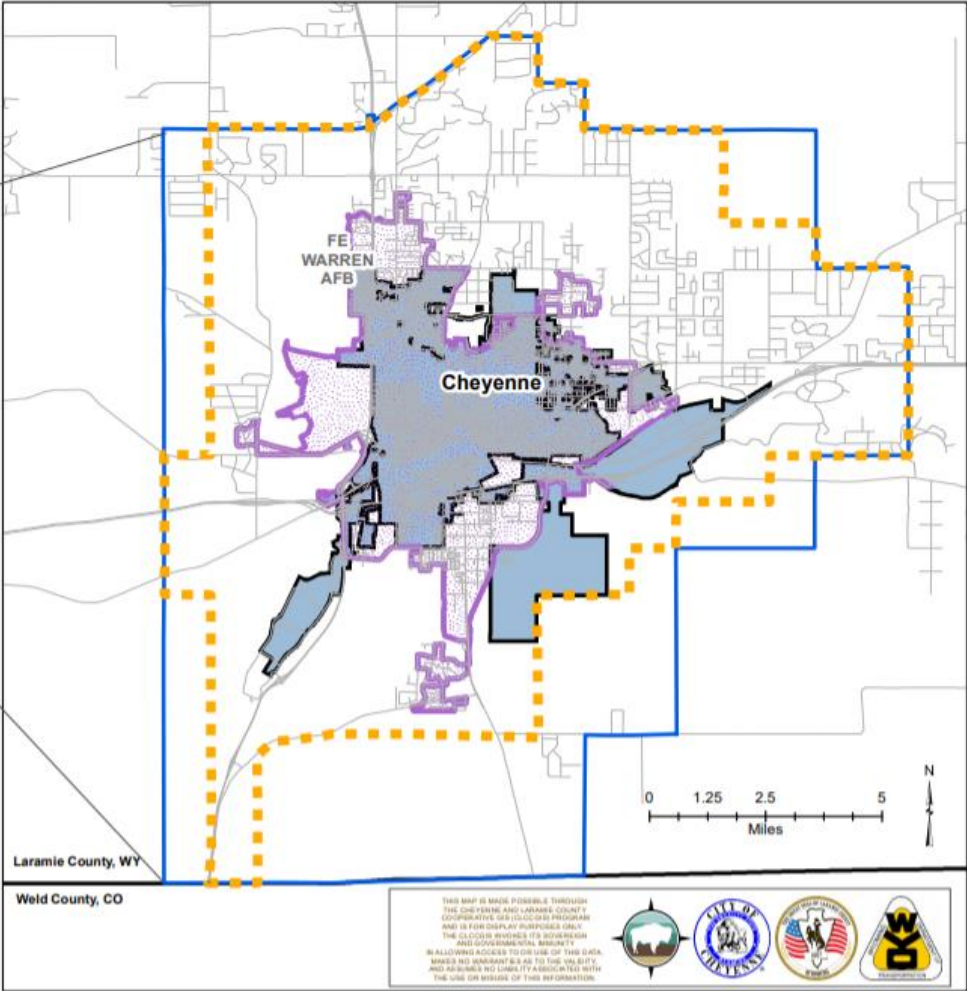
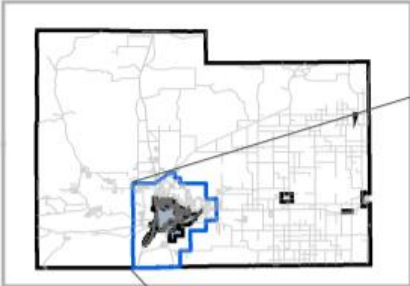

MPO Planning Boundary

Laramie County, WY



Legend

-  MPO Urban Boundary 2021
-  MPO Planning Boundary 2021
-  Census Urban Area 2010
-  Cheyenne City Limits
-  Laramie County

Date: 4/6/2021

THIS MAP IS MADE POSSIBLE THROUGH THE CHEYENNE AND LARAMIE COUNTY COOPERATIVE GIS COLLABORATION PROGRAM AND IS FOR DISPLAY PURPOSES ONLY. THE CLOSURE PROVIDES ITS OWNERSHIP AND GOVERNANCE. BANNETT

NO WARRANTY IS MADE TO THE USER AND NO LIABILITY ASSOCIATED WITH THE USE OR MISUSE OF THIS INFORMATION.

